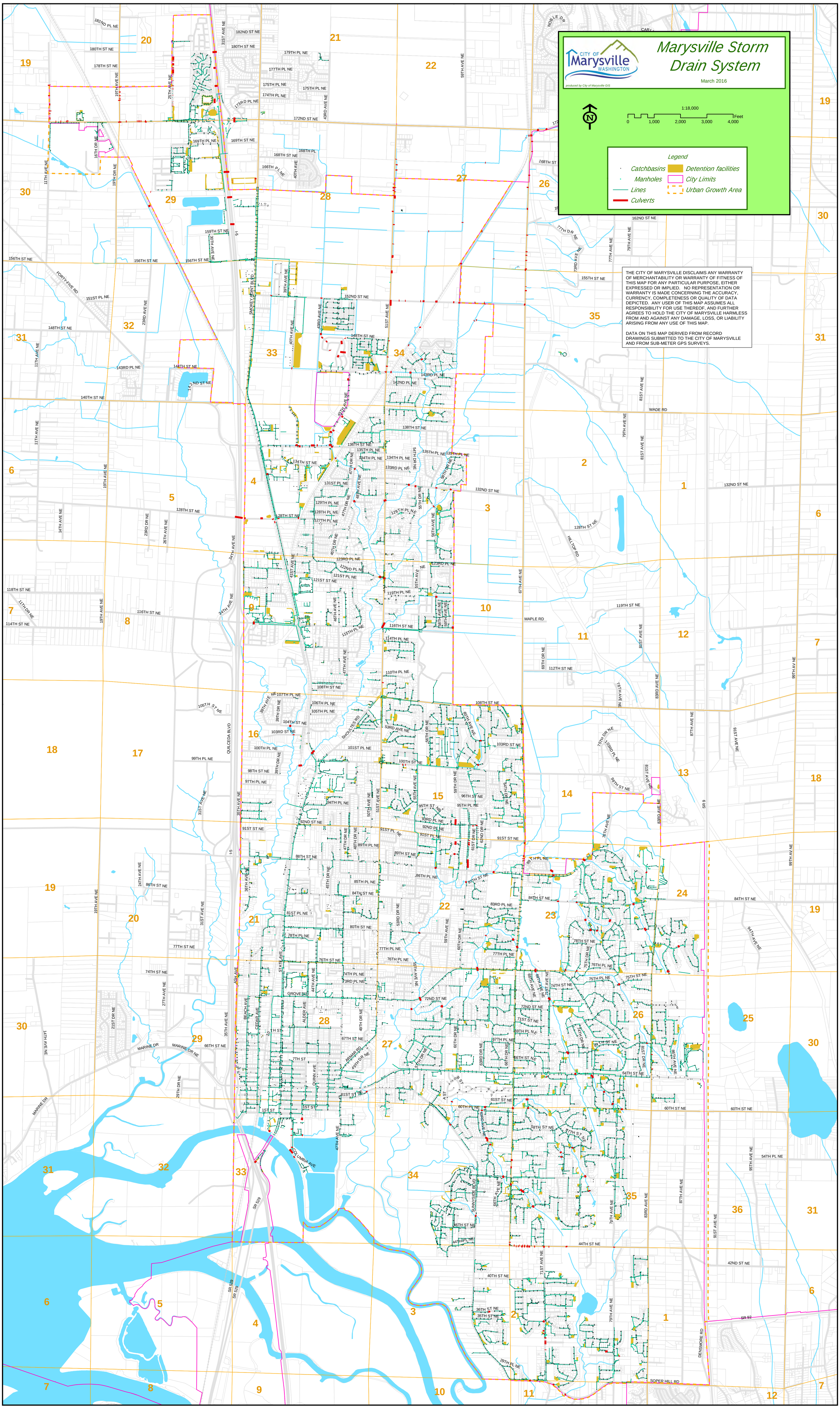
Marysville Storm Drain System
March 2016
CITY OF Marysville WASHINGTON
produced by City of Marysville GIS
1:18,000
0 1,000 2,000 3,000 4,000 Feet
Legend
Catchbasins
Manholes
Lines
Culverts
Detention facilities
City Limits
Urban Growth Area
THE CITY OF MARYSVILLE DISCLAIMS ANY WARRANTY OF MERCHANTABILITY OR WARRANTY OF FITNESS OF THIS MAP FOR ANY PARTICULAR PURPOSE, EITHER EXPRESSED OR IMPLIED. NO REPRESENTATION OR WARRANTY IS MADE CONCERNING THE ACCURACY, CURRENCY, COMPLETENESS OR QUALITY OF DATA DEPICTED. ANY USER OF THIS MAP ASSUMES ALL RESPONSIBILITY FOR USE THEREOF, AND FURTHER AGREES TO HOLD THE CITY OF MARYSVILLE HARMLESS FROM AND AGAINST ANY DAMAGE, LOSS, OR LIABILITY ARISING FROM ANY USE OF THIS MAP.
DATA ON THIS MAP DERIVED FROM RECORD DRAWINGS SUBMITTED TO THE CITY OF MARYSVILLE AND FROM SUB-METER GPS SURVEYS.
I-5
SR 9
SR 92
SR 529
WADE RD
MAPLE RD
SOPER HILL RD
DENSMORE RD
QUILCEDA BLVD
SMOKEY POINT BLVD
SHOULTES RD
HILL TOP RD
MARINE DR
COLUMBIA AVE
ARMAR RD
GROVE ST
ASH AVE
BEACH AVE
CEDAR AVE
ALDER AVE
STATE AVE
QUINN AVE
SUNNYSIDE BLVD
FORTY-FIVE RD
NOBLE DR